TP Enseignante : Arij Abid

Installation de MySQL Workbench sur Windows

Objectif : Installer MySQL Workbench et MySQL Server pour pouvoir gérer des bases de données SQL.
Prérequis : Windows, connexion Internet.
Lien de téléchargement officiel : https://dev.mysql.com/downloads/installer/

Étape 1 : Téléchargement

1. Ouvrir le navigateur et aller sur : https://dev.mysql.com/downloads/installer/
2. Choisir Windows.
3. Cliquer sur Download (choisir MySQL Installer for Windows).
4. Vous pouvez choisir "web installer" (plus léger) ou "full installer" (tous les composants).
5. Cliquez sur No thanks, just start my download si la page vous propose de créer un compte.

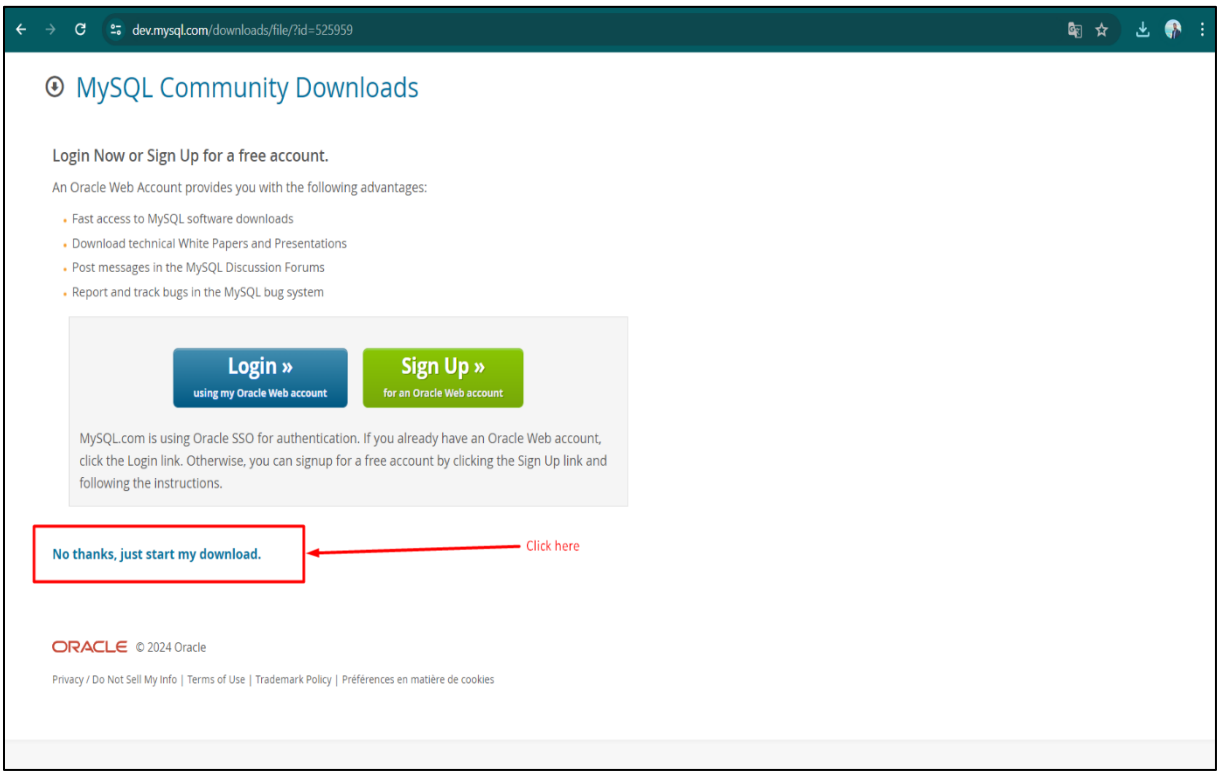

Étape 2 : Lancer l'installation

1. Ouvrir le fichier téléchargé (mysql-installer-community-xxx.msi).
2. L'Assistant d'installation s'ouvre.
3. Choisir le type d'installation :
    - Developer Default → installe MySQL Server, Workbench et autres outils de développement.
    - Server only → uniquement le serveur MySQL.
    - Client only → uniquement MySQL Workbench et outils clients.
    - Custom → choisir manuellement les composants.

4. Cliquer sur Next.

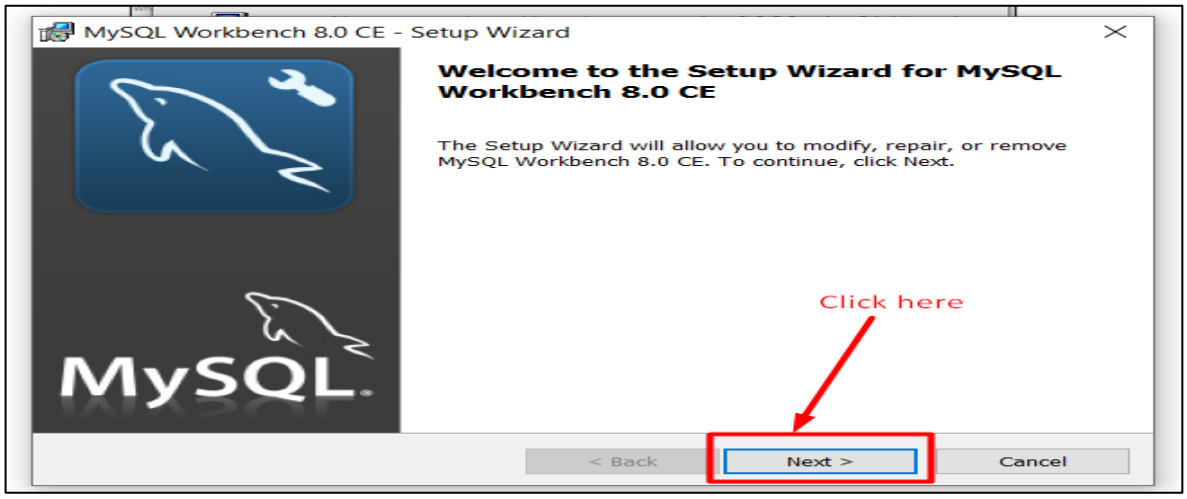

Étape 3 : Installation des produits

1. Cliquer sur Execute pour installer MySQL Server, Workbench et les autres composants.
2. Attendre la fin de l'installation (cela peut prendre quelques minutes).
3. Cliquer sur Next.

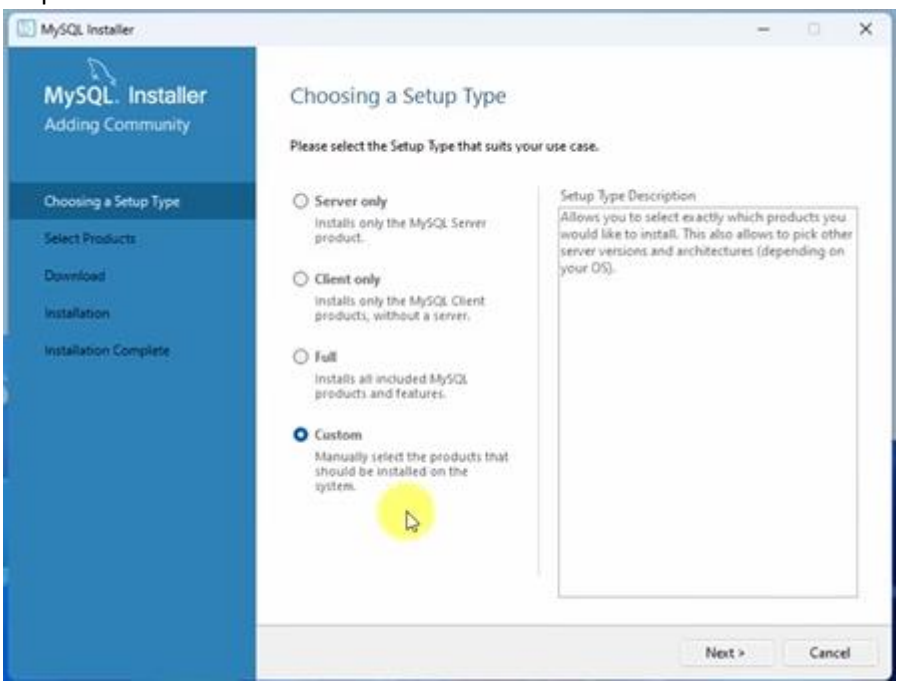

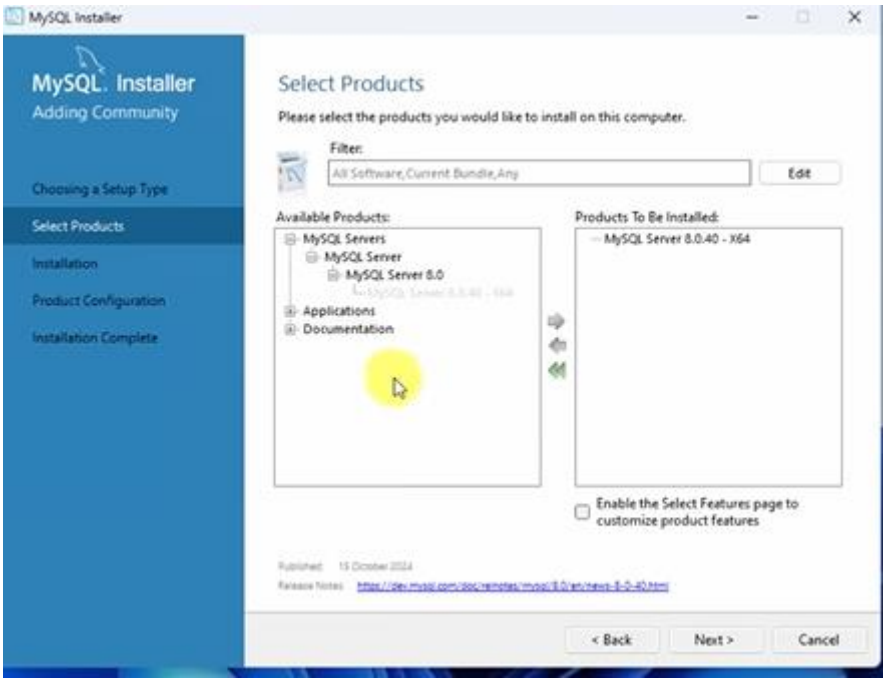
MySQL Installer
MySQL. Installer
Adding Community
Choosing a Setup Type
Select Products
Installation
Product Configuration
Installation Complete
Select Products
Please select the products you would like to install on this computer.
Filter:
All Software,Current Bundle,Any
Edit
Available Products:
MySQL Servers
MySQL Server
MySQL Server 8.0
Applications
Documentation
Products To Be Installed:
MySQL Server 8.0.40 - X64
Enable the Select Features page to customize product features
< Back
Next >
Cancel

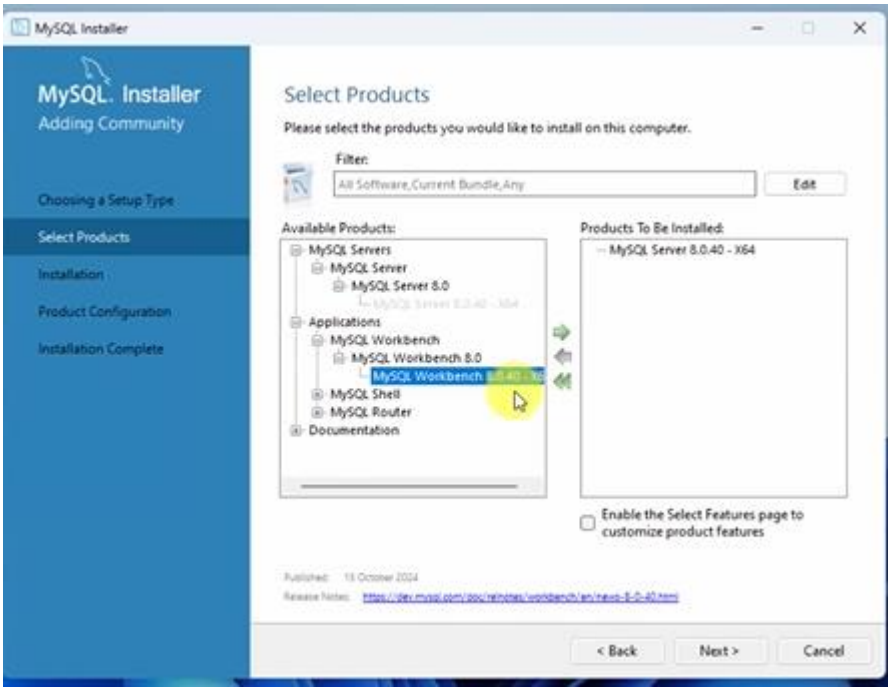
MySQL Installer
MySQL. Installer
Adding Community
Choosing a Setup Type
Select Products
Installation
Product Configuration
Installation Complete
Select Products
Please select the products you would like to install on this computer.
Filter:
All Software,Current Bundle,Any
Edit
Available Products:
MySQL Servers
MySQL Server
MySQL Server 8.0
Applications
MySQL Workbench
MySQL Workbench 8.0
MySQL Shell
MySQL Router
Documentation
Products To Be Installed:
MySQL Server 8.0.40 - X64
Enable the Select Features page to customize product features
< Back
Next >
Cancel

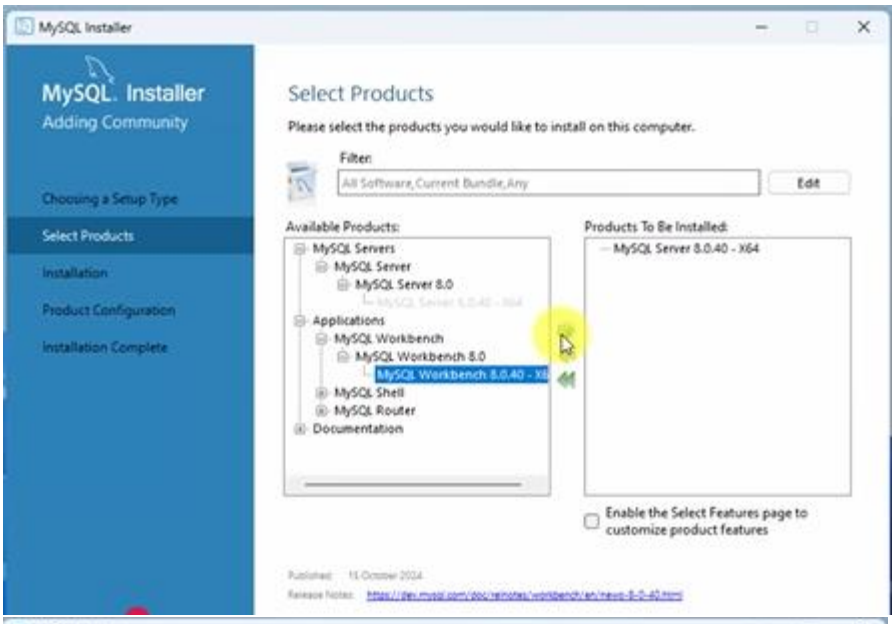
MySQL Installer
MySQL. Installer
Adding Community
Choosing a Setup Type
Select Products
Installation
Product Configuration
Installation Complete
Select Products
Please select the products you would like to install on this computer.
Filter:
All Software,Current Bundle,Any
Edit
Available Products:
MySQL Servers
MySQL Server
MySQL Server 8.0
Applications
MySQL Workbench
MySQL Workbench 8.0
MySQL Shell
MySQL Router
Documentation
Products To Be Installed:
MySQL Server 8.0.40 - X64
Enable the Select Features page to customize product features

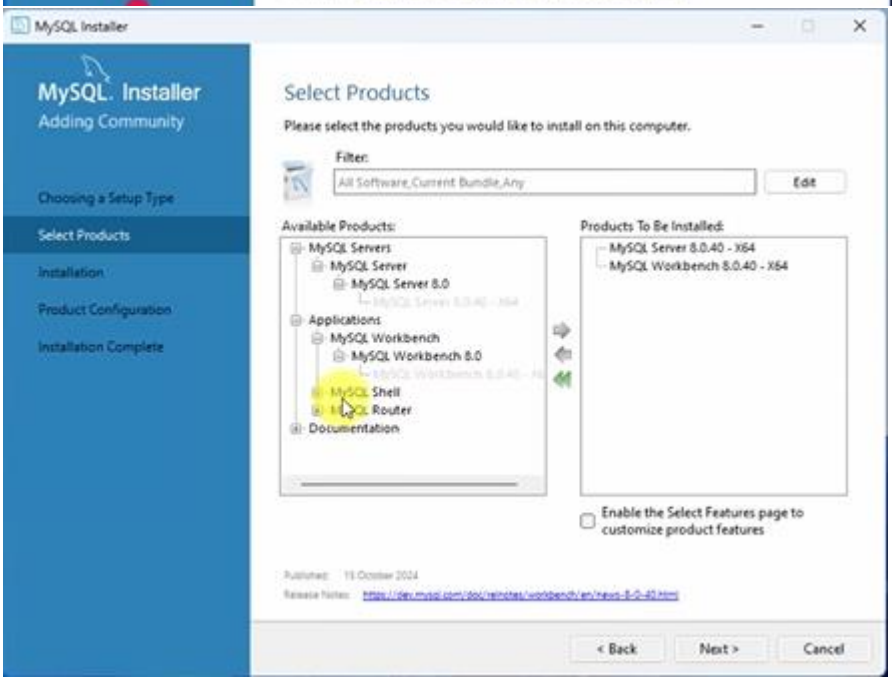
MySQL Installer
MySQL. Installer
Adding Community
Choosing a Setup Type
Select Products
Installation
Product Configuration
Installation Complete
Select Products
Please select the products you would like to install on this computer.
Filter:
All Software,Current Bundle,Any
Edit
Available Products:
MySQL Servers
MySQL Server
MySQL Server 8.0
Applications
MySQL Workbench
MySQL Workbench 8.0
MySQL Shell
MySQL Router
Documentation
Products To Be Installed:
MySQL Server 8.0.40 - X64
MySQL Workbench 8.0.40 - X64
Enable the Select Features page to customize product features
< Back
Next >
Cancel

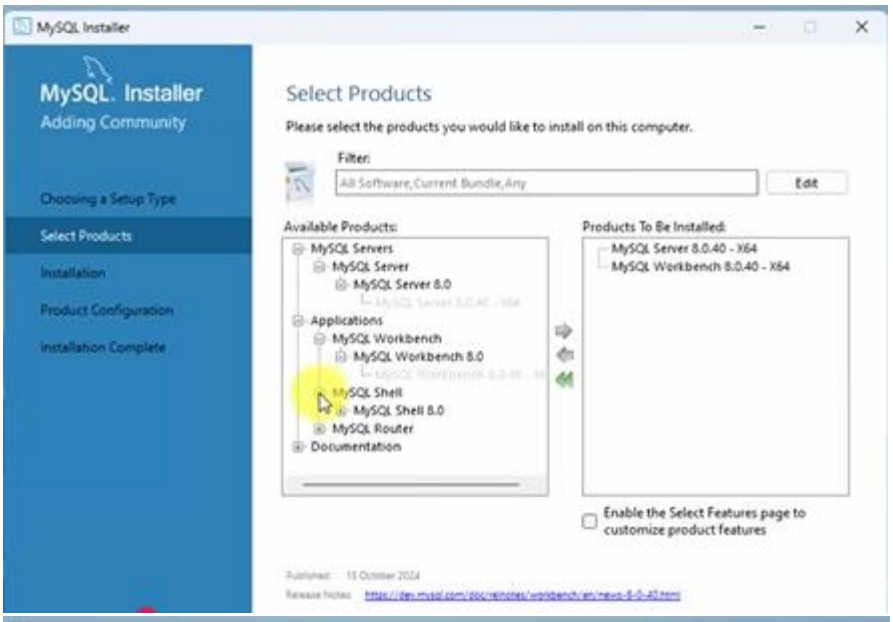
MySQL Installer
MySQL. Installer
Adding Community
Choosing a Setup Type
Select Products
Installation
Product Configuration
Installation Complete
Select Products
Please select the products you would like to install on this computer.
Filter:
All Software,Current Bundle,Any
Edit
Available Products:
MySQL Servers
MySQL Server
MySQL Server 8.0
Applications
MySQL Workbench
MySQL Workbench 8.0
MySQL Shell
MySQL Shell 8.0
MySQL Router
Documentation
Products To Be Installed:
MySQL Server 8.0.40 - X64
MySQL Workbench 8.0.40 - X64
Enable the Select Features page to customize product features

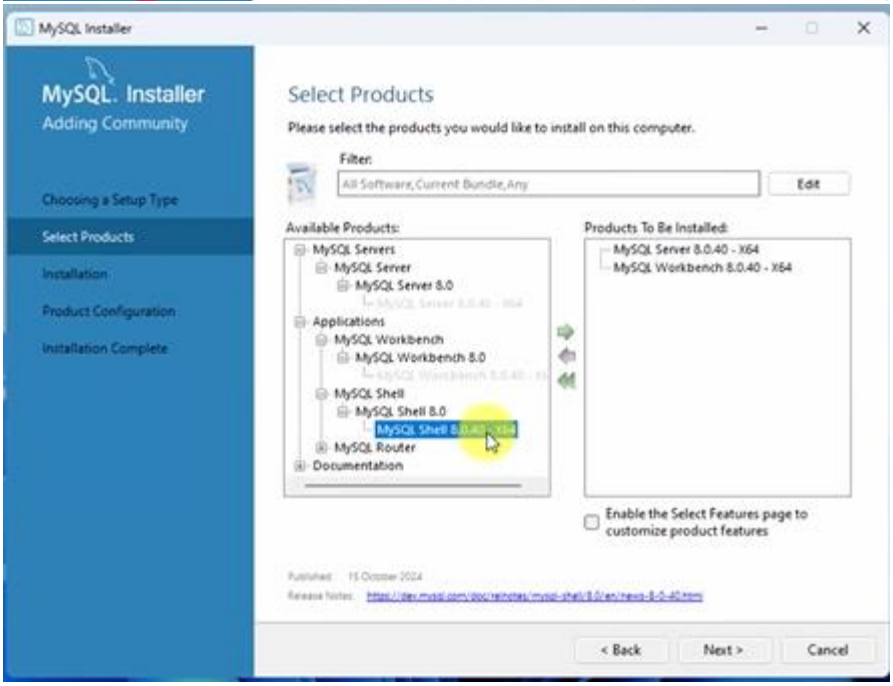
MySQL Installer
MySQL. Installer
Adding Community
Choosing a Setup Type
Select Products
Installation
Product Configuration
Installation Complete
Select Products
Please select the products you would like to install on this computer.
Filter:
All Software,Current Bundle,Any
Edit
Available Products:
MySQL Servers
MySQL Server
MySQL Server 8.0
Applications
MySQL Workbench
MySQL Workbench 8.0
MySQL Shell
MySQL Shell 8.0
MySQL Router
Documentation
Products To Be Installed:
MySQL Server 8.0.40 - X64
MySQL Workbench 8.0.40 - X64
Enable the Select Features page to customize product features
< Back
Next >
Cancel

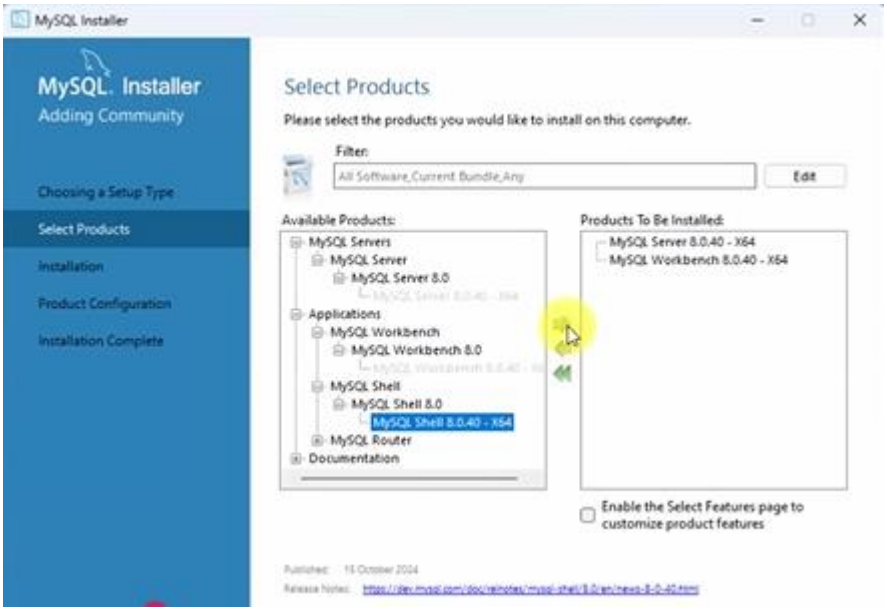
MySQL Installer
MySQL. Installer
Adding Community
Choosing a Setup Type
Select Products
Installation
Product Configuration
Installation Complete
Select Products
Please select the products you would like to install on this computer.
Filter:
All Software,Current Bundle,Any
Edit
Available Products:
MySQL Servers
MySQL Server
MySQL Server 8.0
Applications
MySQL Workbench
MySQL Workbench 8.0
MySQL Shell
MySQL Shell 8.0
MySQL Shell 8.0.40 - X64
MySQL Router
Documentation
Products To Be Installed:
MySQL Server 8.0.40 - X64
MySQL Workbench 8.0.40 - X64
Enable the Select Features page to customize product features

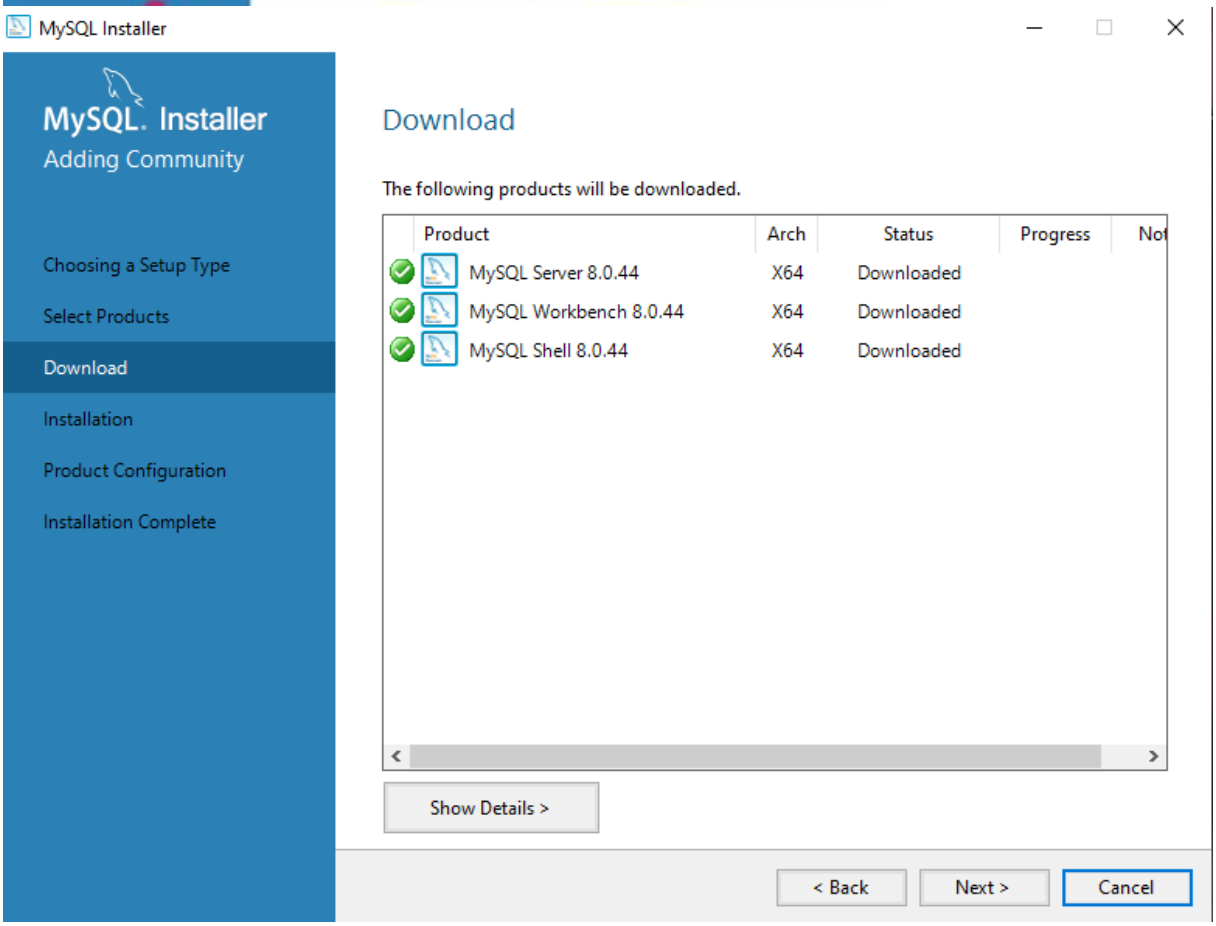
MySQL Installer
MySQL. Installer
Adding Community
Choosing a Setup Type
Select Products
Download
Installation
Product Configuration
Installation Complete
Download
The following products will be downloaded.
Product
Arch
Status
Progress
MySQL Server 8.0.44
X64
Downloaded
MySQL Workbench 8.0.44
X64
Downloaded
MySQL Shell 8.0.44
X64
Downloaded
Show Details >
< Back
Next >
Cancel

Étape 4: Configuration du serveur MySQL

1. Choisir Standalone MySQL Server / Classic MySQL Replication et cliquer Next.
2. Configurer le type de serveur : Development Computer (optimisé pour un PC de développement).
3. Définir un mot de passe root (notez-le, il sera nécessaire pour se connecter).
4. Optionnel : créer un utilisateur MySQL supplémentaire.
5. Cliquer sur Next pour appliquer la configuration.
6. Laisser l'assistant lancer la configuration.

Étape 5 : Test de connexion

1. Ouvrir MySQL Workbench.
2. Cliquer sur + pour créer une nouvelle connexion.
3. Nom de connexion : Localhost (ou un autre nom).
4. Hostname : 127.0.0.1
5. Username : root
6. Password : root
7. Tester la connexion → si succès, tout fonctionne.

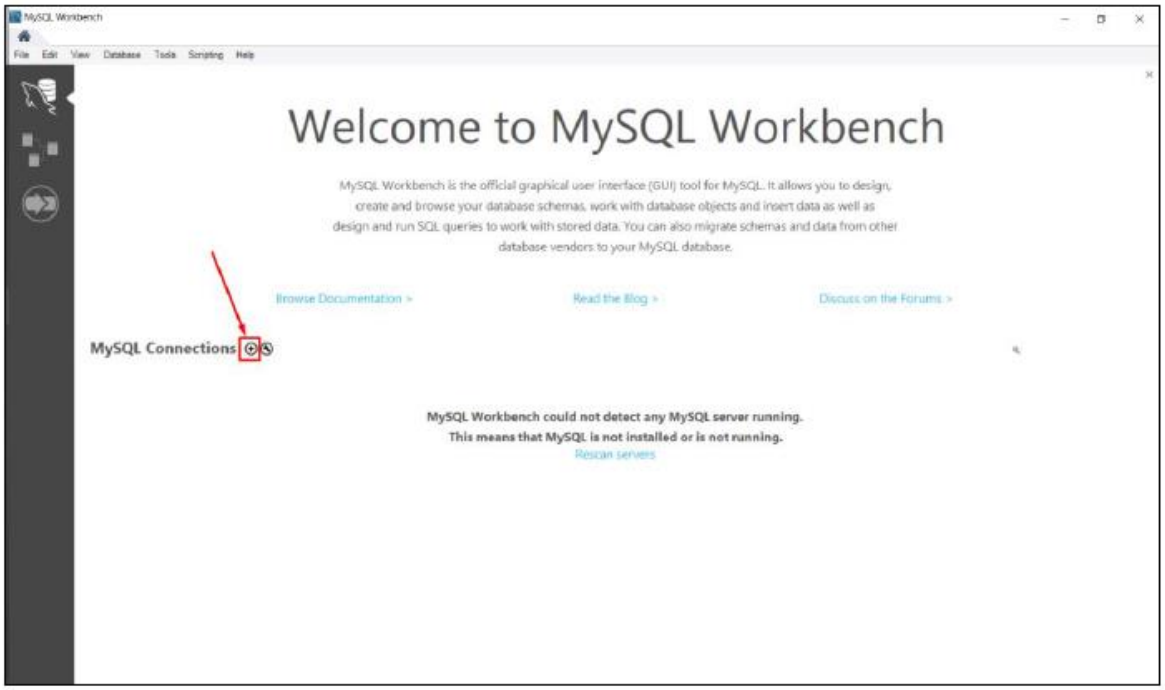

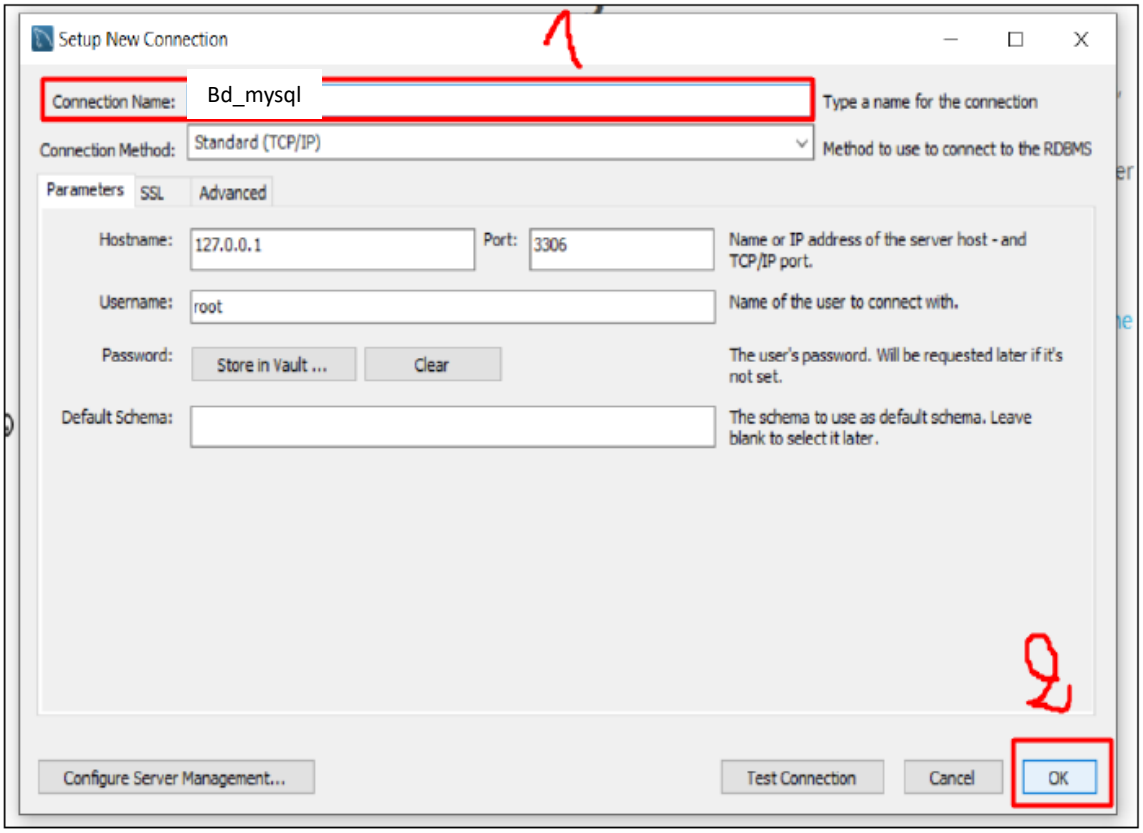
Setup New Connection
Connection Name:
Bd_mysql
Type a name for the connection
Connection Method:
Standard (TCP/IP)
Method to use to connect to the RDBMS
Parameters
SSL
Advanced
Hostname:
127.0.0.1
Port:
3306
Name or IP address of the server host - and TCP/IP port.
Username:
root
Name of the user to connect with.
Password:
Store in Vault ...
Clear
The user's password. Will be requested later if it's not set.
Default Schema:
The schema to use as default schema. Leave blank to select it later.
Configure Server Management...
Test Connection
Cancel
OK

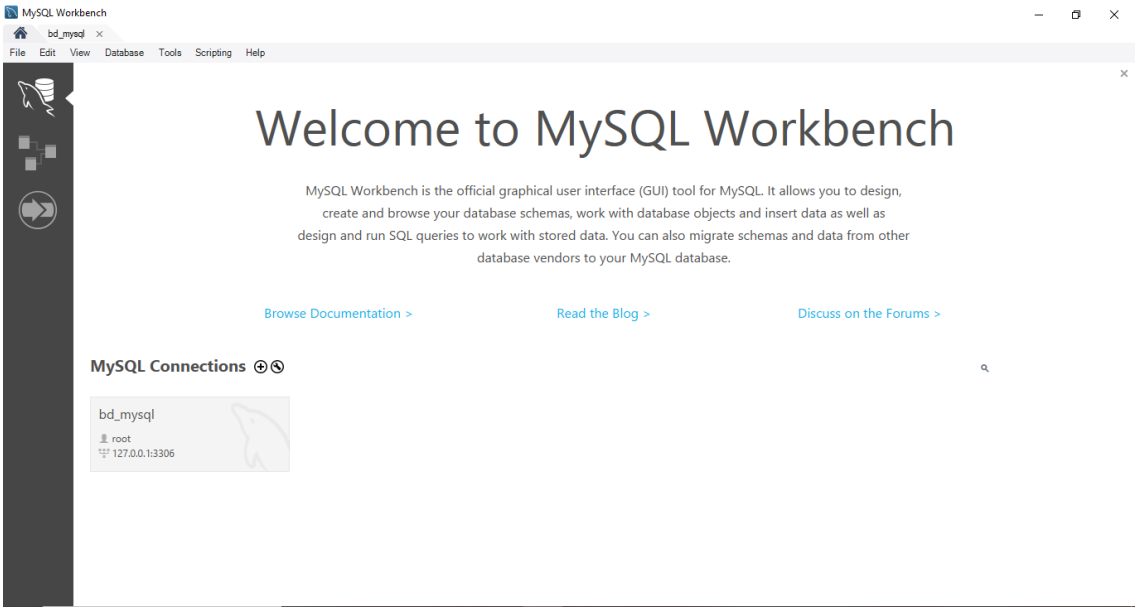
MySQL Workbench
bd_mysql
File
Edit
View
Database
Tools
Scripting
Help
Welcome to MySQL Workbench
MySQL Workbench is the official graphical user interface (GUI) tool for MySQL. It allows you to design, create and browse your database schemas, work with database objects and insert data as well as design and run SQL queries to work with stored data. You can also migrate schemas and data from other database vendors to your MySQL database.
Browse Documentation >
Read the Blog >
Discuss on the Forums >
MySQL Connections
bd_mysql
root
127.0.0.1:3306

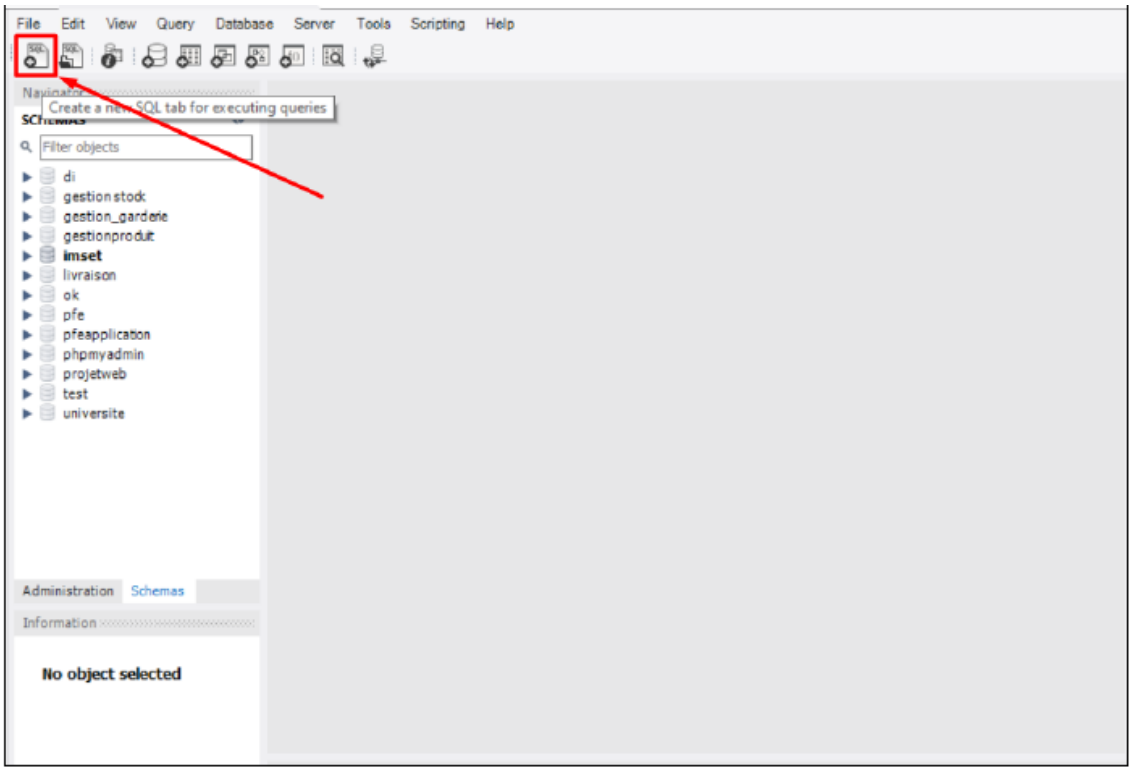

- Dans MySQL Workbench, créer une base de données test :

CREATE DATABASE tp_django;

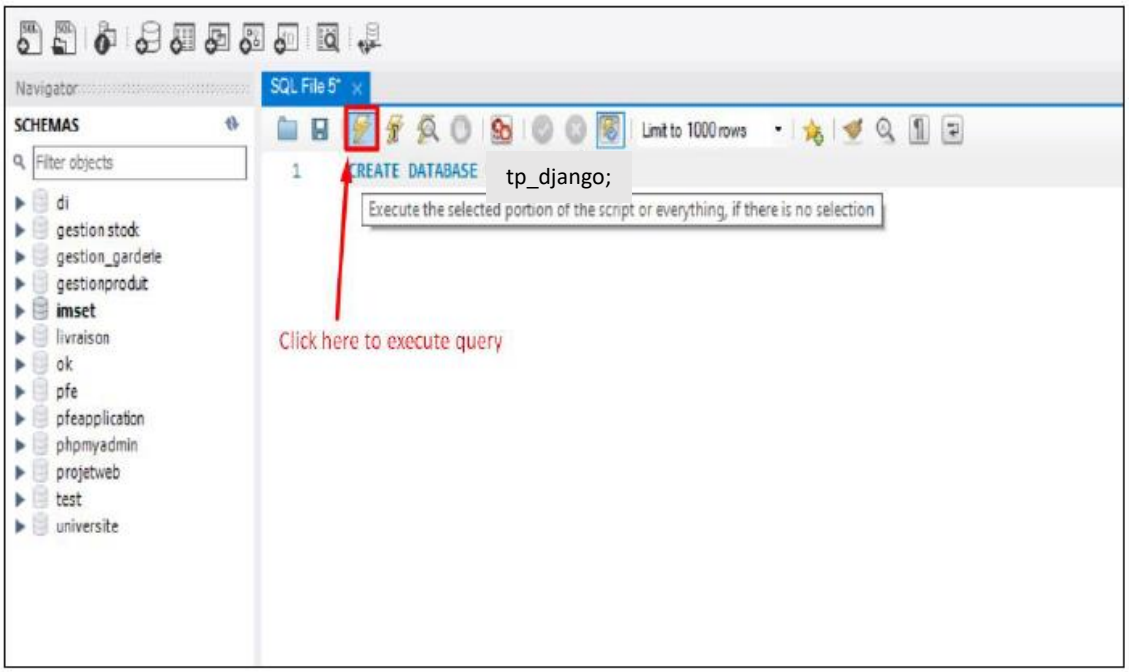

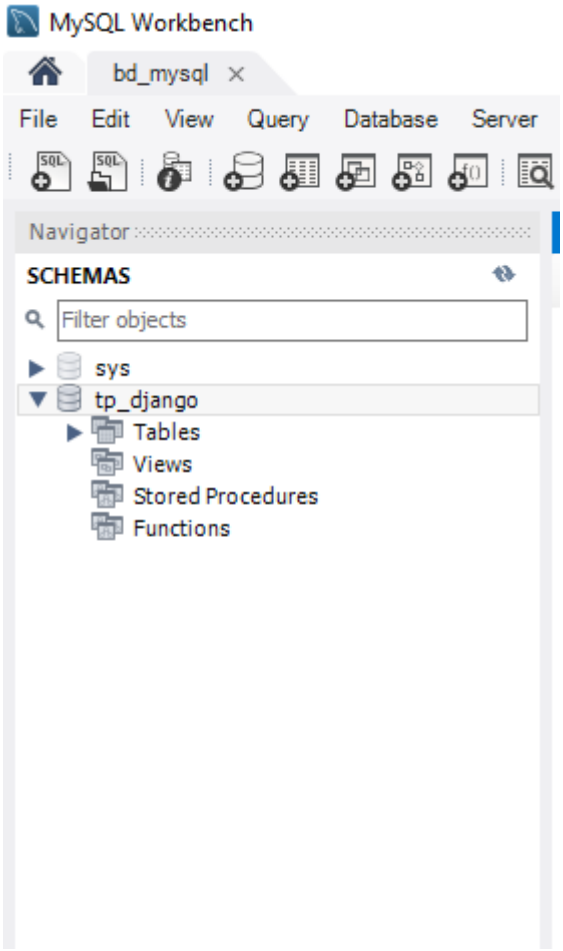
MySQL Workbench
bd_mysql
File
Edit
View
Query
Database
Server
Navigator
SCHEMAS
Filter objects
sys
tp_django
Tables
Views
Stored Procedures
Functions